

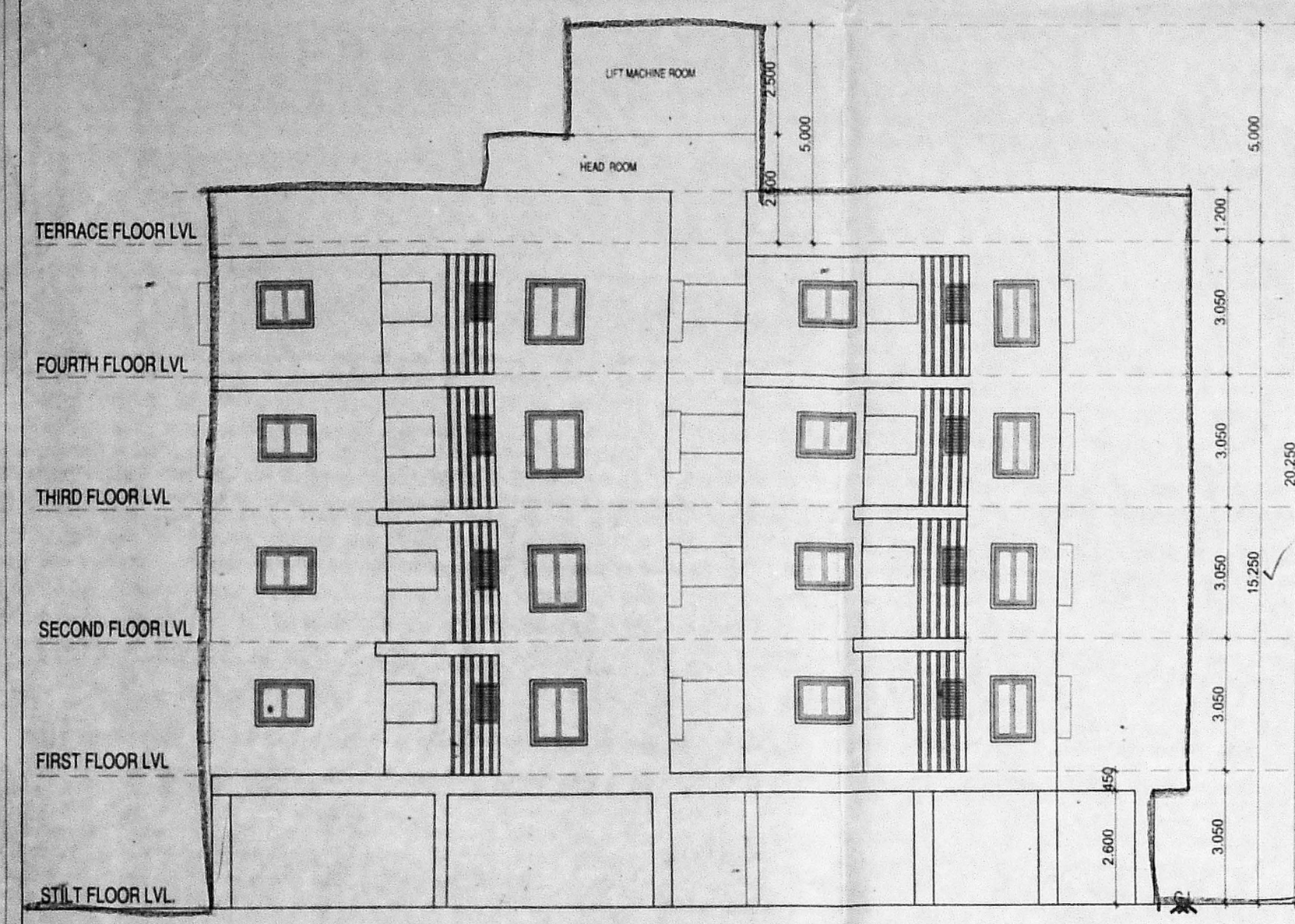

அலுவலகப் படி

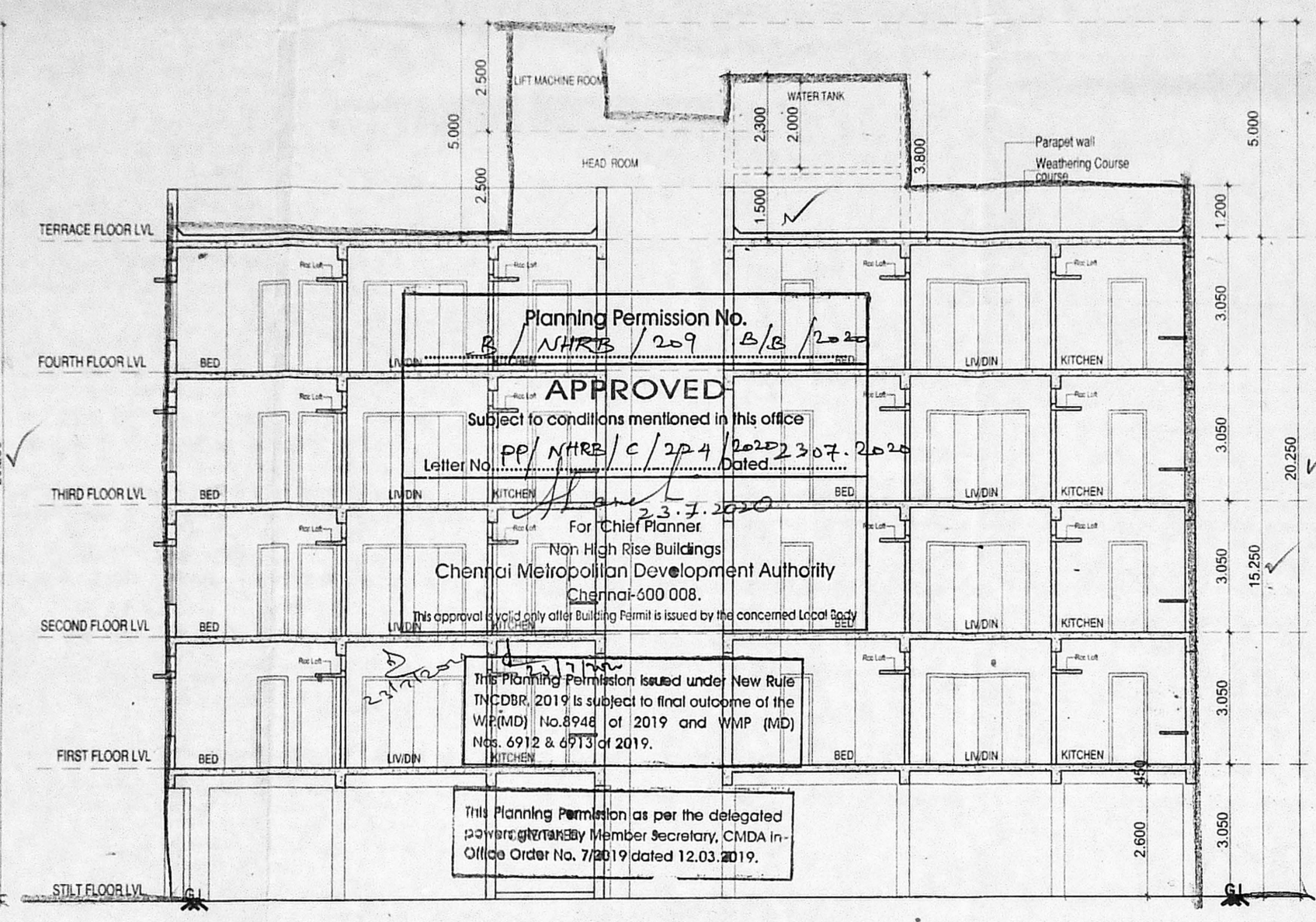

EAST SIDE ELEVATION



CROSS SECTION 'A-A'

JOINERY SCHEDULE

|       |             |                |
|-------|-------------|----------------|
| ED    | 1.50 X 2.10 | Entry Door     |
| MD    | 1.00 X 2.10 | Main Door      |
| D1    | 1.00 X 2.10 | Door           |
| D2    | 0.90 X 2.10 | Door           |
| D3    | 0.75 X 2.10 | Door           |
| SDFD1 | 2.40 X 2.10 | Door           |
| W1    | 1.80 X 1.20 | Window         |
| W2    | 1.50 X 1.20 | Window         |
| W3    | 1.20 X 1.20 | Window         |
| W4    | 0.90 X 1.20 | Window         |
| KW1   | 1.20 X 0.90 | Kitchen Window |
| KW2   | 0.90 X 0.90 | Kitchen Window |
| V1    | 0.75 X 0.90 | Ventilator     |

- NOTES
1. ALL DIMENSIONS ARE IN METERS.
  2. FIGURED DIMENSIONS SHALL BE FOLLOWED.
  3. COLUMNS, BEAMS, FOUNDATION ETC., MAY BE ADOPTED AS PER STRUCTURAL DESIGNS.
  4. WINDOW PANELS SHOULD HAVE TWO LEAVES. (LOWER & UPPER)
  5. FOR REFERENCE FILE
  6. FOR REFERENCE TP NO

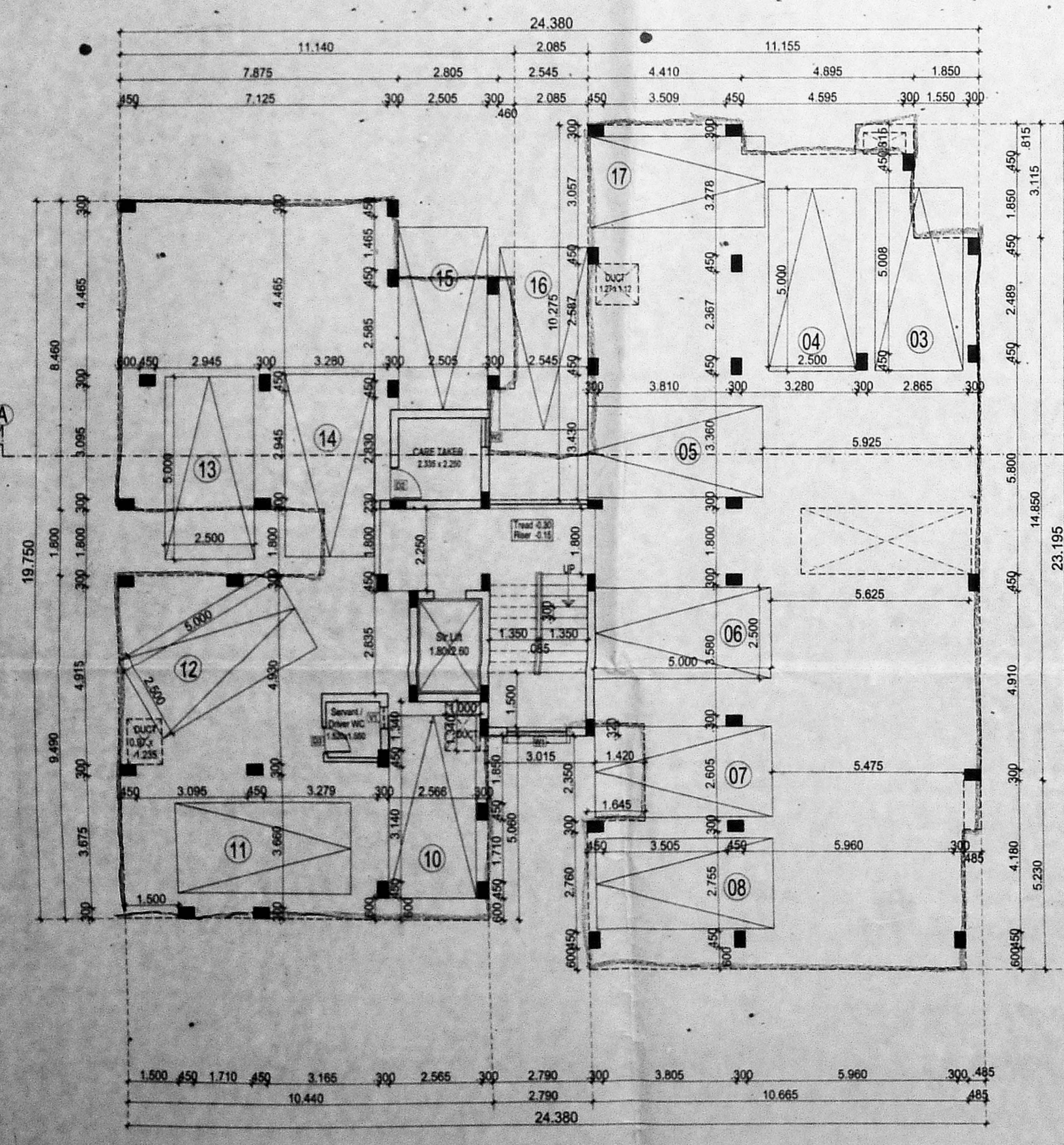

STILT FLOOR PLAN

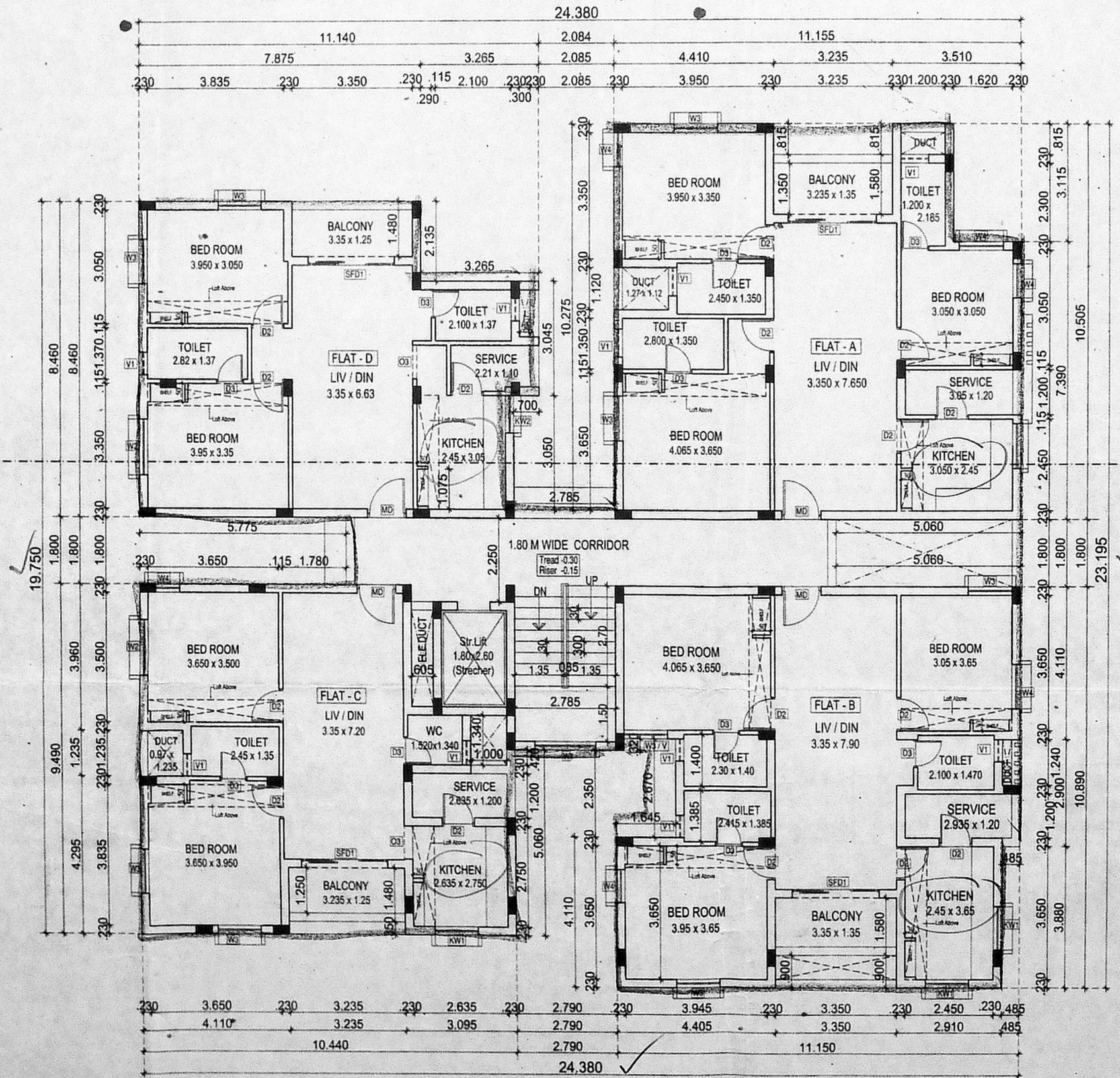

TYPICAL FLOOR PLAN  
(1st, 2nd, 3rd & 4th floor)

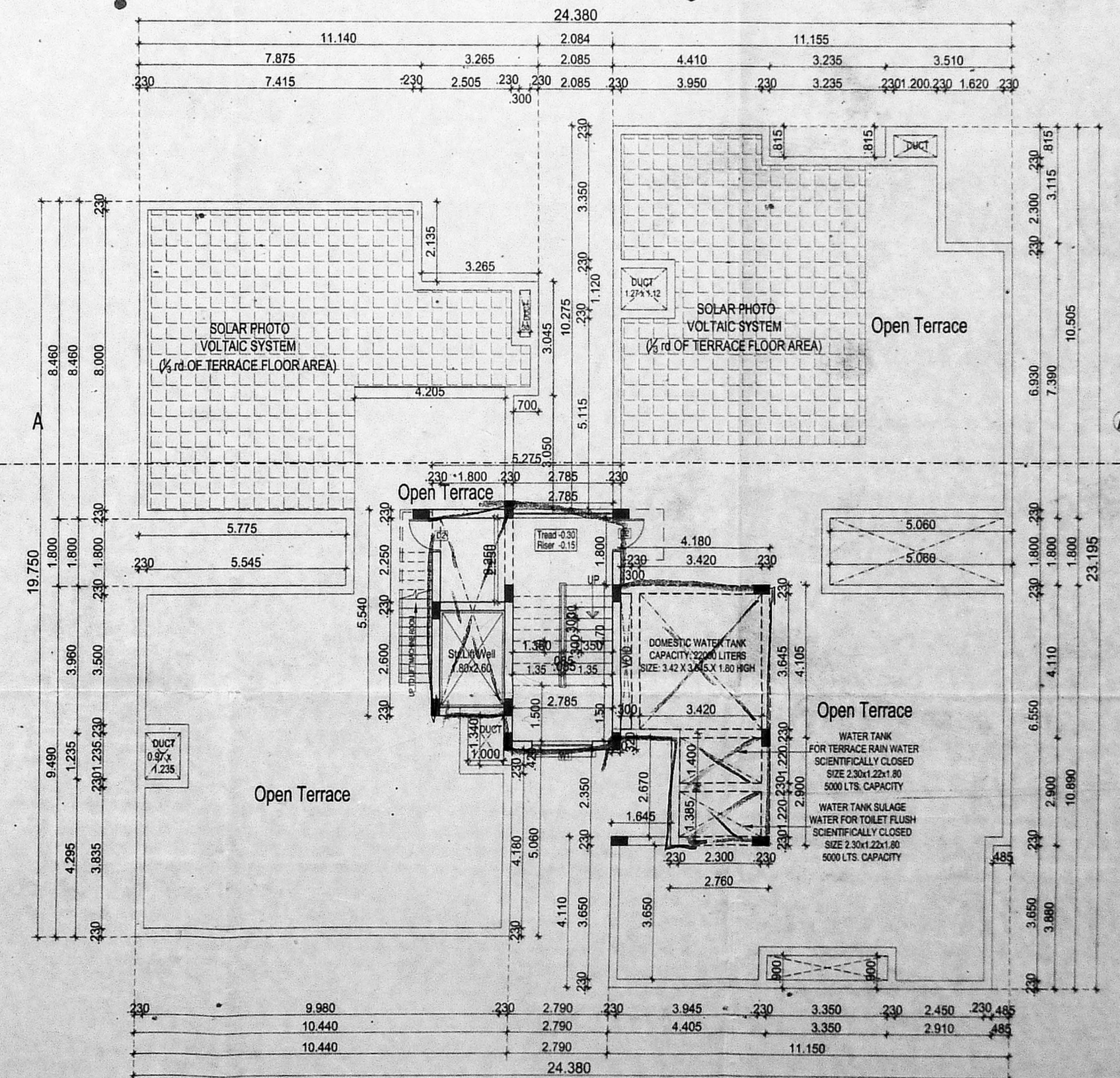

TERRACE FLOOR PLAN

SCALE : 1:100

COLOR INDEX

- BOUNDARY
- PROPOSED
- ROAD

North

TAMIL NADU HOUSING BOARD

PLAN SHOWING THE PROPOSED CONSTRUCTION OF STILT + 4 FLOORS, RESIDENTIAL BUILDING WITH 16 DWELLING UNITS AT PLOT NO - 2133A, 12th MAIN ROAD/ 7th STREET, ARINGNAR ANNA NAGAR, CHENNAI COMRISE IN OLD S.NO. 207/ 23 PART, T.S.NO. 158, BLOCK NO.19 OF KOYAMBEDU VILLAGE, AMINJIKARAI TALUK, CHENNAI DISTRICT, GREATER CORPORATION CHENNAI ZONE - VIII DIVISION - 99

EXECUTIVE ENGINEER (Owner)

P.K. CHANDRAN, B.E. (Struct)  
STRUCTURAL ENGINEER  
SEIOR-1110041032  
No. 157, NALLANA STREET,  
ROYAPETTAH, CHENNAI-600 014.

STRUCTURAL ENGINEER

SIVA ANBARASAN  
Arch (U.S.A. Engineer), ILLA,  
New Archibald, CA, No. 10709, R.A. No. 10005  
RATN-17/103/037  
ANGEL & PAZZALI  
S3, 1st Floor-43, Pantheon Road, Egmore,  
Chennai - 600 008. Ph: 28524262, 28410980  
C: 98401 09187, 9851 anba.lazal@gmail.com

EXECUTIVE ENGINEER & DO  
ANNA NAGAR DIVISION  
Tamil Nadu Housing Board  
Trinamangalam, Chennai-600 101.

ARCHITECT